

Shop Premises
102 Portland Road
London
W11 4LX

Scale 1:100

CLARENDON CROSS

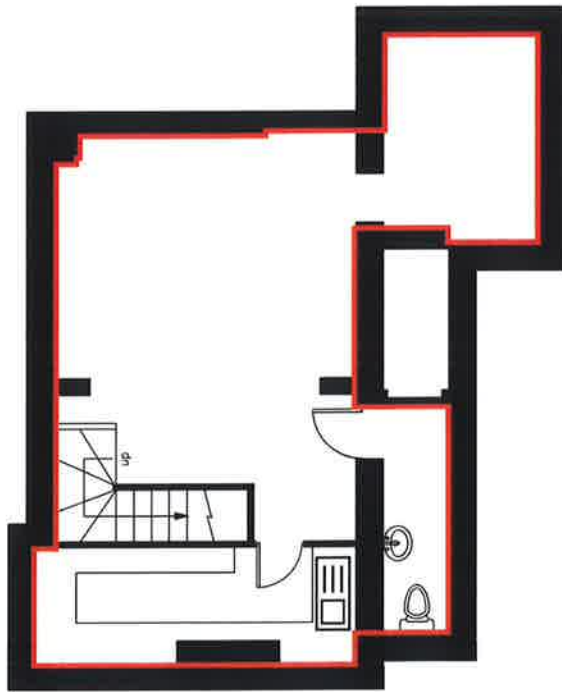

Basement

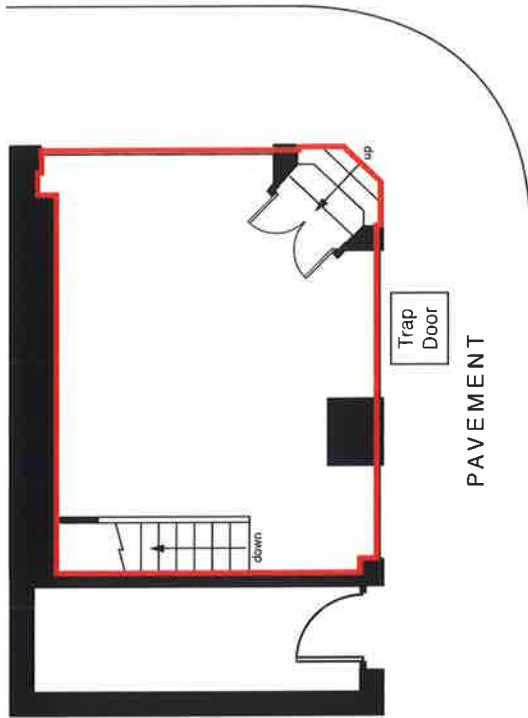

Portland Road

Ground Floor

NOTES	Magnolia Square Limited 57 Rathbone Place London W11 1JU	020 7479 4855	
PRINT AT A4			
PROJECT	102 Portland Road London W11 4LX		
MEASURED SURVEY			
DRAWING TITLE	LEASEPLAN		
SCALE	1:100	DATE	MAY 2021
DRAWING NUMBER	1		21286